

Simply 

9 FIN OIL HEATER

Instruction Manual

SKU: SL39775
Article: 504427

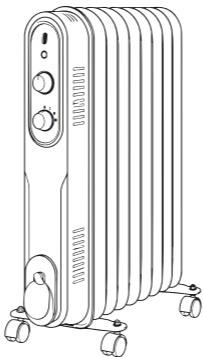

Please retain for
future reference

UK
CA

CE

RoHS
compliant
DIRECTIVE
2011/65/EU



Made in China

Thank you for purchasing this 9 Fin Oil Heater.
We recommend that you spend some time reading these instructions in order to fully understand all the operational features it offers.

PRODUCT SPECIFICATION

Product Name: 9 Fin Oil Heater

Model: SH-42-9

Material: Steel

Rated Power Input: Level 1 - 800 W / Level 2 - 1200 W / Level 3 - 2000 W

Rated Voltage: 220-240V ~ 50/60Hz

Fins: 9

Product Dimensions: 360 x 230 x 520mm



IMPORTANT INFORMATION

- This product is only suitable for well-insulated spaces or occasional use.
- Please read this manual carefully before use.

SAFETY INSTRUCTIONS

When using electrical appliances, basic safety precautions must always be followed:

- This appliance is not intended for use by persons (including children) with reduced physical, sensory, or mental capabilities, or lack of experience and knowledge, unless supervised or instructed by a responsible person.
- Children must be supervised to ensure they do not play with the appliance.
- For household use only.
- Connect only to a single-phase AC supply matching the rating plate.
- **Do not** cover the heater. Risk of overheating.
- Never leave the heater unattended while in use. Always switch off and unplug when not in use.
- Use extreme caution when operating near children, elderly persons, or vulnerable individuals.

- **Do not** position the heater directly below a socket outlet.
- Keep the power cord clear of carpets, rugs, and walkways.
- **Do not** use if the cord, plug, or appliance is damaged.
- If the supply cord is damaged, it must be replaced by a qualified technician.
- **Do not** use extension leads, as they may overheat.
- Ensure adequate ventilation. **Do not** block air openings.
- Use only on a flat, dry, stable surface.
- Keep at least 1 metre clearance from flammable materials.
- **Do not** use in areas where flammable liquids (e.g. petrol, paint) are stored.
- **Do not** use near water (baths, showers, swimming pools).
- **Do not** use if dropped or visibly damaged.
- The heater becomes hot during use, avoid contact with bare skin.
- **Do not** overload electrical circuits.
- The heater contains a sealed quantity of special oil, **do not** attempt repairs.
- Dispose of the appliance in accordance with local regulations.
- **Do not** use in rooms smaller than 5 m².
- Keep the power cord away from hot surfaces.

PRODUCT OVERVIEW

Parts description

1. Thermostat knob.
2. Power switches.
3. Cord storage.
4. Radiant fins.
5. Castors.



ASSEMBLY INSTRUCTIONS

IMPORTANT: Do not operate the heater without the feet/castors attached.

1. Place the heater upside down on a stable, scratch-free surface.
2. Remove wing nuts from the U-bolt. Attach the U-bolt between the first and second fins (front).
3. Fix the castor mounting plate using the threaded ends.
4. Tighten wing nuts securely (do not overtighten).
5. Attach castors using the provided nuts.
6. Repeat for the rear side (between the 2 end fins).

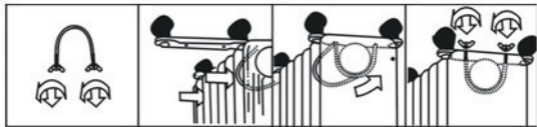

OPERATING INSTRUCTIONS

1. Place the heater on a flat, stable surface.
2. Ensure all switches are OFF before plugging in.
3. Turn the thermostat knob clockwise to MAX.
4. Select heat level:
 - I = Low (800 W)
 - II = Medium (1200 W)
 - III = High (2000 W)

Temperature control

- Once the desired temperature is reached, slowly turn the thermostat anti-clockwise until the indicator light switches off.
- The heater will automatically maintain the set temperature.

Adjusting temperature

- Turn clockwise → Increase temperature.
- Turn anti-clockwise → Decrease temperature.

Switching off

- Turn all controls to OFF and unplug from the mains.

CLEANING & MAINTENANCE

- Always unplug and allow the heater to cool before cleaning.
- Clean with a soft, slightly damp cloth.
- **Do not** immerse in water.
- **Do not** use detergents or abrasive cleaners.
- **Do not** allow water to enter the appliance.

STORAGE

- Wind the cable neatly and store in a clean, dry place.

CUSTOMER SUPPORT & COMPLIANCE

For help, accessories, or service enquiries:



Email: info@simply-brands.com



Website: www.simply-brands.com

This product complies with:

- Low Voltage Directive 2014/35/EU
- RoHS Directive 2011/65/EU (with amendment EU 2015/863)
- EMC Directive 2014/30/EU



WEEE Compliance:

This symbol indicates that this product must not be disposed of with regular household waste. It should be taken to an appropriate collection point for the recycling of electrical and electronic equipment in accordance with local regulations.

Manufacturer: Simply Brands Ltd

Made in China

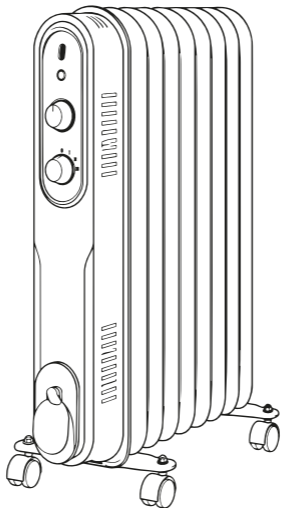

Simply 

Part of Simply Brands
simply-brands.com

UK Distributor:
JRP Distribution Ltd. Unit 10A Chichester
Business Park, PO20 2FT
Website: jrpdistribution.co.uk

EU Address:
Simply Brands Deutschland GmbH -
Ernst-August-Platz 10, 30159 Hannover